NORTHUMBERLAND ROAD
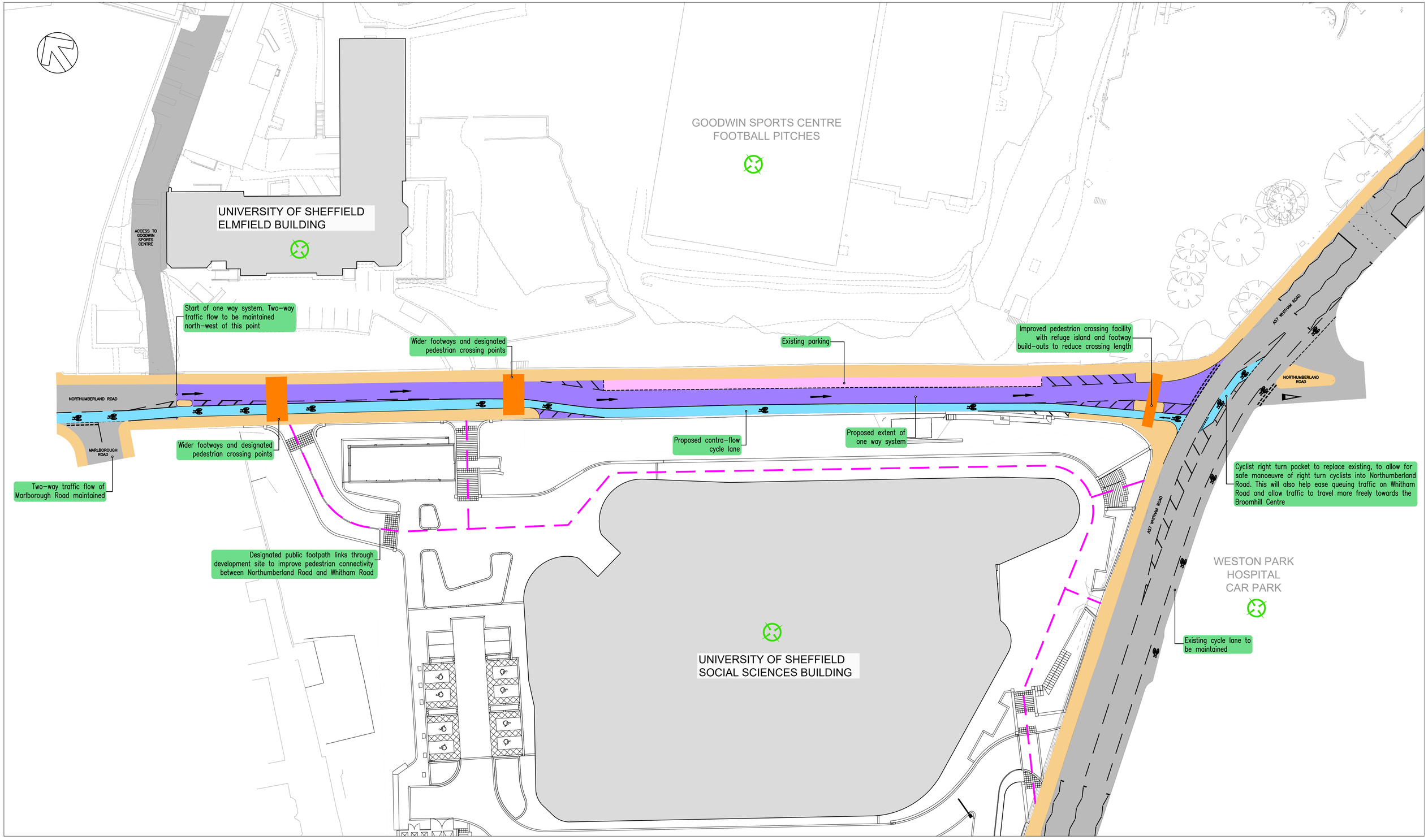
CONSULTATION PLAN